

FORM NO 1.

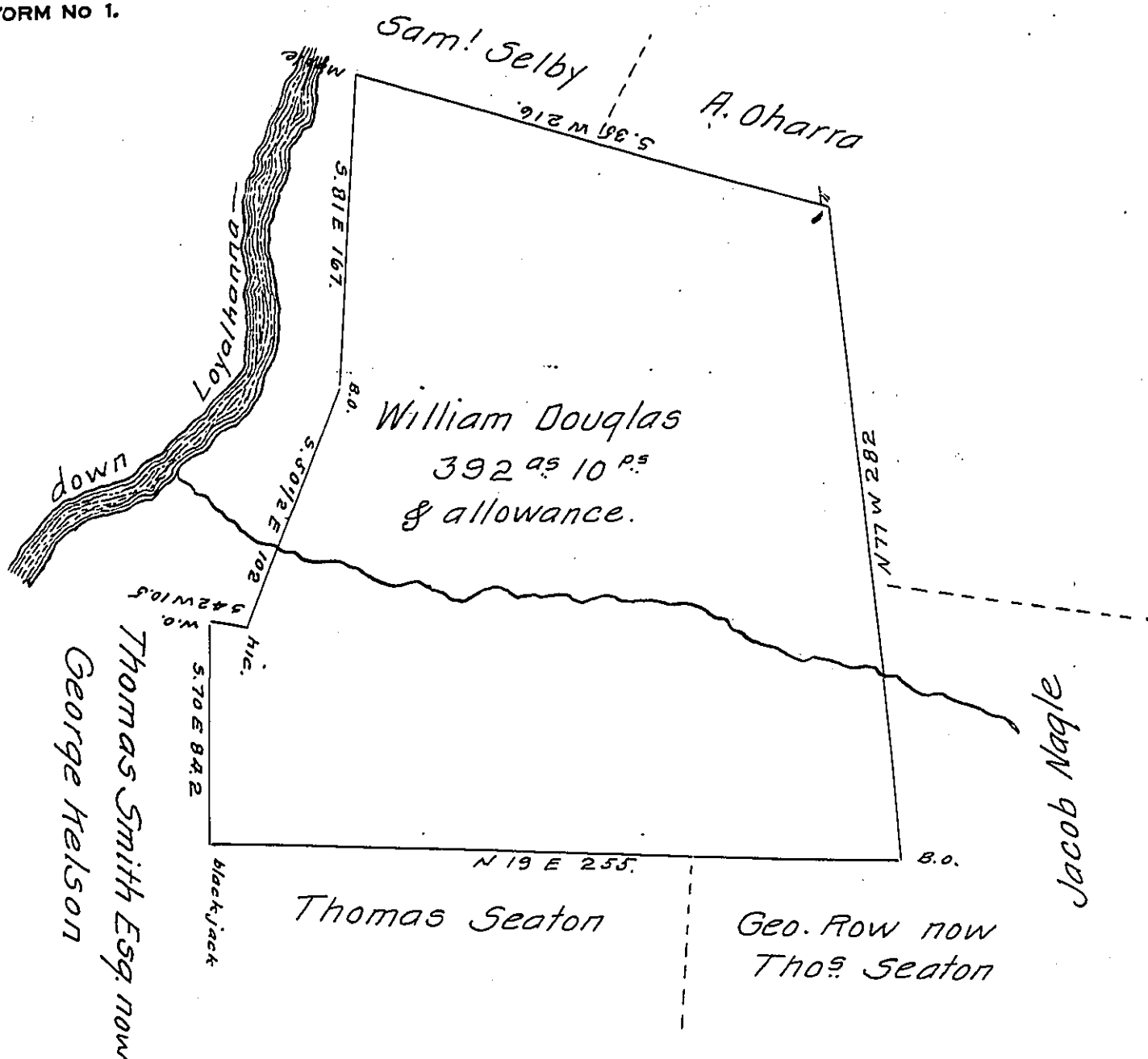

In pursuance of an Application granted ^{to} William Douglas. No 2631 dated 3^d April 1769. Surveyed on the 19th of November 1828 the above described tract of land. Containing three hundred and ninety two acres, ten perches and the allowance proportioned at Six per Cent for Roads &c. Situate on the N.E. Side of Loyalhanna Creek in Ligonier Township Westmoreland County Penn.

Gabriel Hiester Esq^r.
Surveyor General of Pen.

S. L. Carpenter D. S.

(Explanation on another Sheet.)

IN TESTIMONY that the above is a copy of the original remaining on file in the Department of Internal Affairs of Pennsylvania, made conformably to an Act of Assembly approved the 16th day of February, 1833, I have hereunto set my Hand and caused the Seal of said Department to be affixed at Harrisburg, this twenty fifth day of February 1909.

Henny Howard
Secretary of Internal Affairs.